

TRONCO

FILE	<input style="width: 95%;" type="text"/>	DATA	<input style="width: 95%;" type="text"/>
PAZIENTE	<input style="width: 95%;" type="text"/>		
ETA'	<input style="width: 50%;" type="text"/>	DIAGNOSI	<input style="width: 95%;" type="text"/>
OSPEDALE	<input style="width: 95%;" type="text"/>		

MISURE		cm
Ascella sinistra	Rif. 1	<input style="width: 80%;" type="text"/>
Ascella destra	2	<input style="width: 80%;" type="text"/>
Circ. collo	3	<input style="width: 80%;" type="text"/>
Spalla	4	<input style="width: 80%;" type="text"/>
Spalla / Vita	5	<input style="width: 80%;" type="text"/>
Circ. torace	6	<input style="width: 80%;" type="text"/>
Circ. vita	7	<input style="width: 80%;" type="text"/>
Lunghezza extra	8	<input style="width: 80%;" type="text"/>
Circonf. Extra	9	<input style="width: 80%;" type="text"/>
COPE	A	<input style="width: 80%;" type="text"/>
	B	<input style="width: 80%;" type="text"/>
	C	<input style="width: 80%;" type="text"/>
	Mis. Coppa	<input style="width: 80%;" type="text"/>

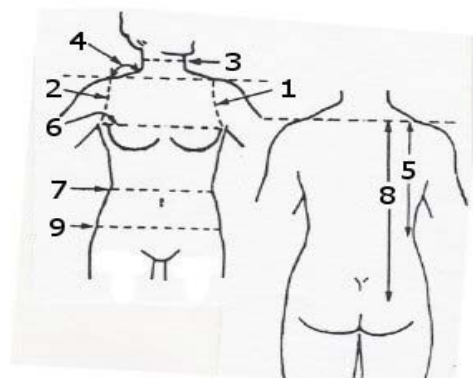
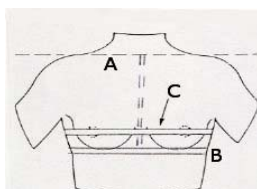

ARTICOLO ORDINATO

0525 - Corpetto senza maniche _____



0528 - Corpetto 1/2 maniche _____



0527 - Corpetto maniche lunghe _____

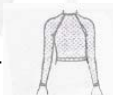

Chiusura anteriore	<input style="width: 95%;" type="text"/>
Chisura posteriore	<input style="width: 95%;" type="text"/>
Chiusura zipper	<input style="width: 95%;" type="text"/> velcro
Scollato davanti cm	<input style="width: 95%;" type="text"/>
Scollato dietro cm	<input style="width: 95%;" type="text"/>
Collo alto cm	<input style="width: 95%;" type="text"/>
Ascelle traforate	<input style="width: 95%;" type="text"/>
Ascelle aperte	<input style="width: 95%;" type="text"/>
Ancoraggio inguine cm	<input style="width: 95%;" type="text"/> (dare misure)

RINFORZI (specificare zona) :

<input style="width: 95%;" type="text"/>
<input style="width: 95%;" type="text"/>
<input style="width: 95%;" type="text"/>

Commenti :

<input style="width: 95%;" type="text"/>
<input style="width: 95%;" type="text"/>

SX	BRACCIA	DX
	-1½	
	0 POLSO	
	1½	
	3	
	4½	
	6	
	7½	
	9 GOMITO	
	10½	
	12	
	13½	
	15	
	16½	
	18	